

NORTH EAST ELEVATION

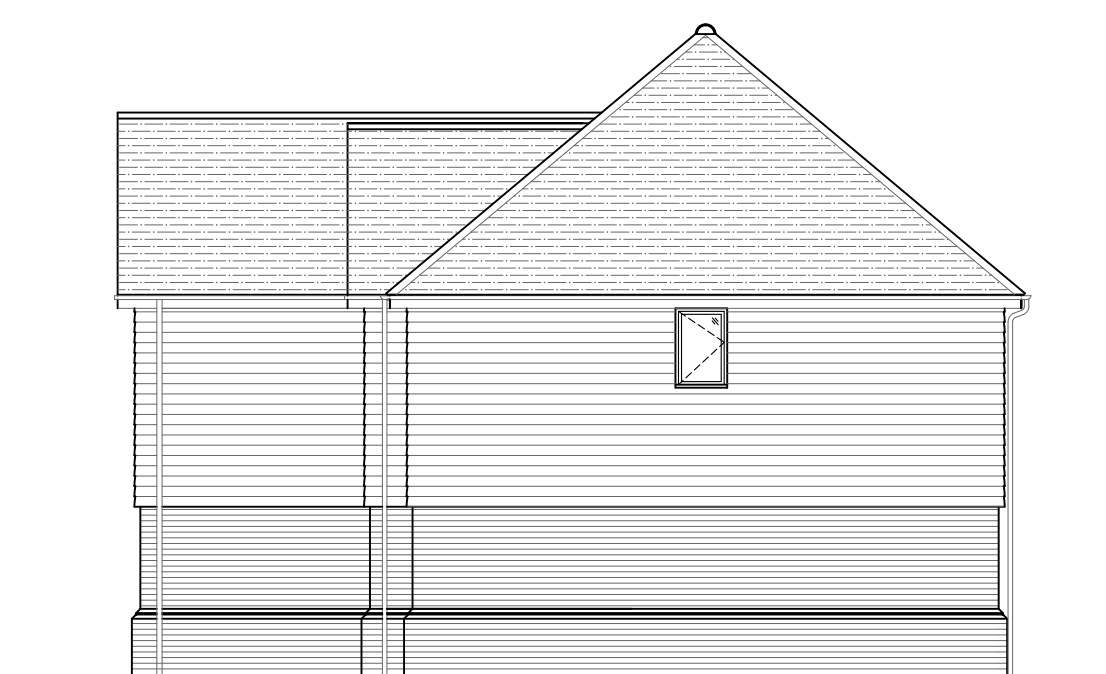

NORTH WEST ELEVATION

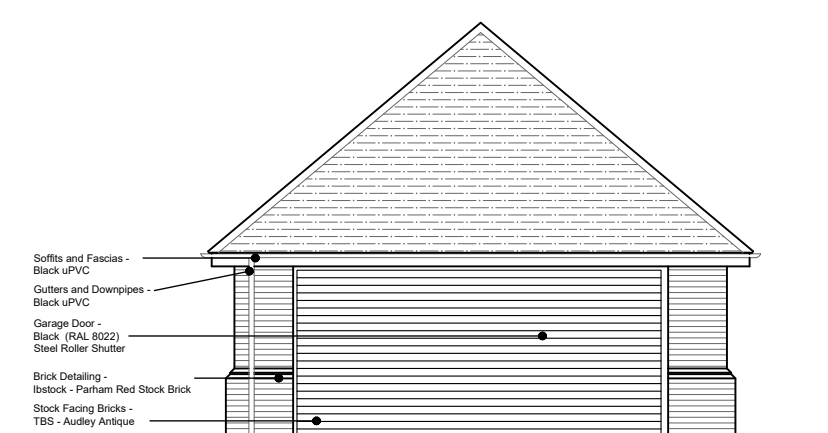

WEST ELEVATION

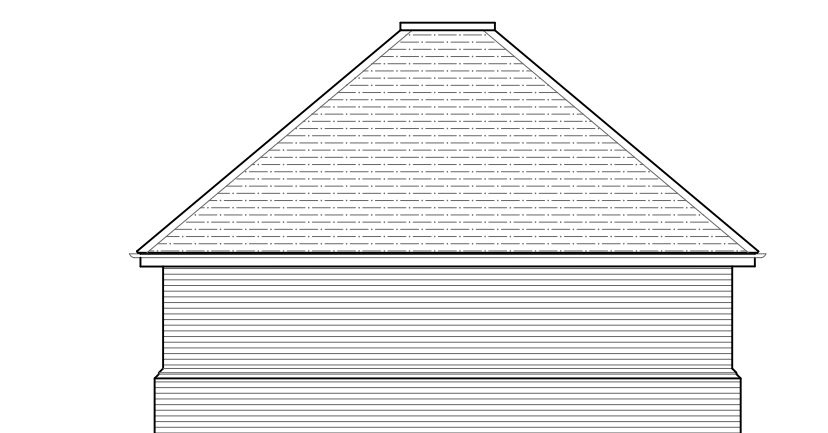

NORTH ELEVATION



SOUTH WEST ELEVATION



SOUTH EAST ELEVATION

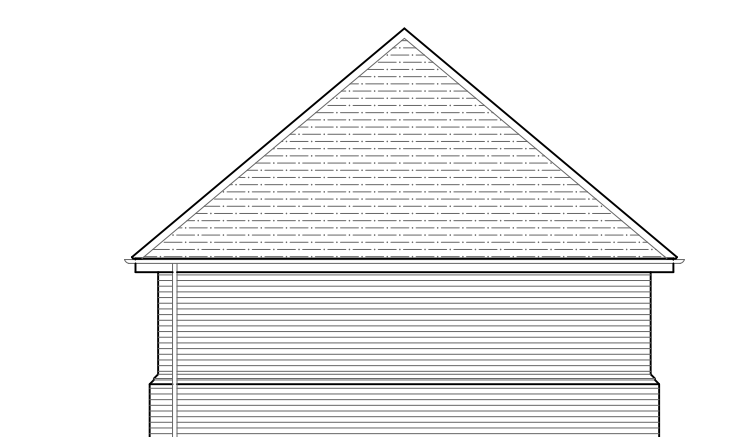

EAST ELEVATION

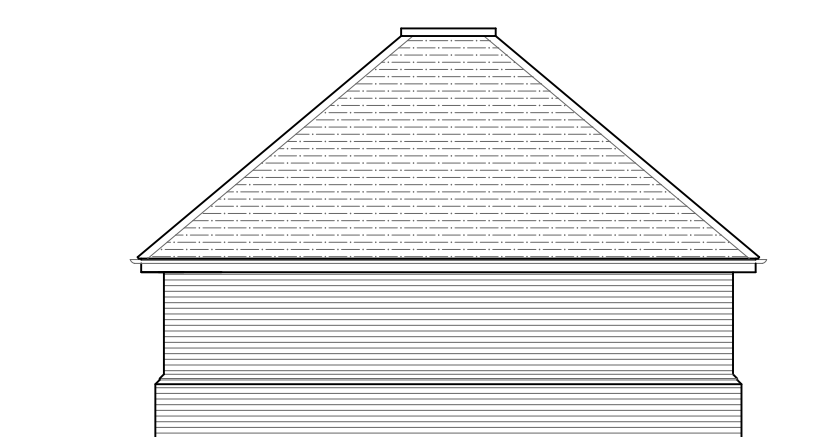

SOUTH ELEVATION

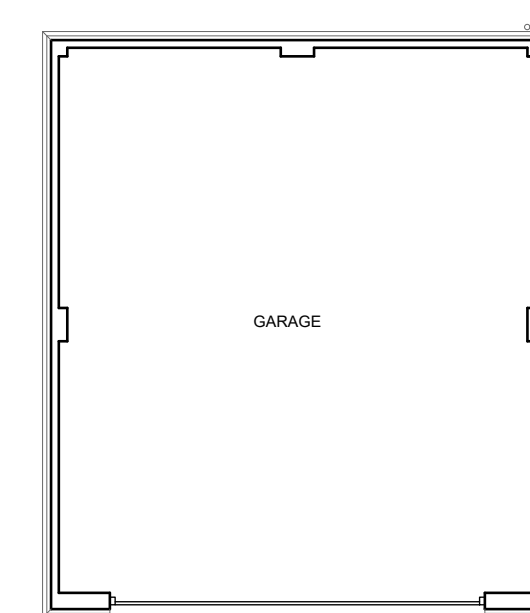
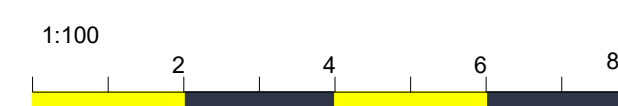

GARAGE FLOOR PLAN

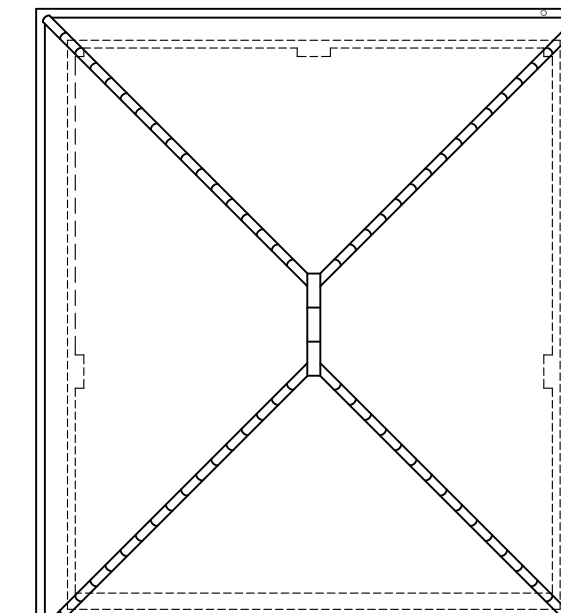

GARAGE ROOF PLAN

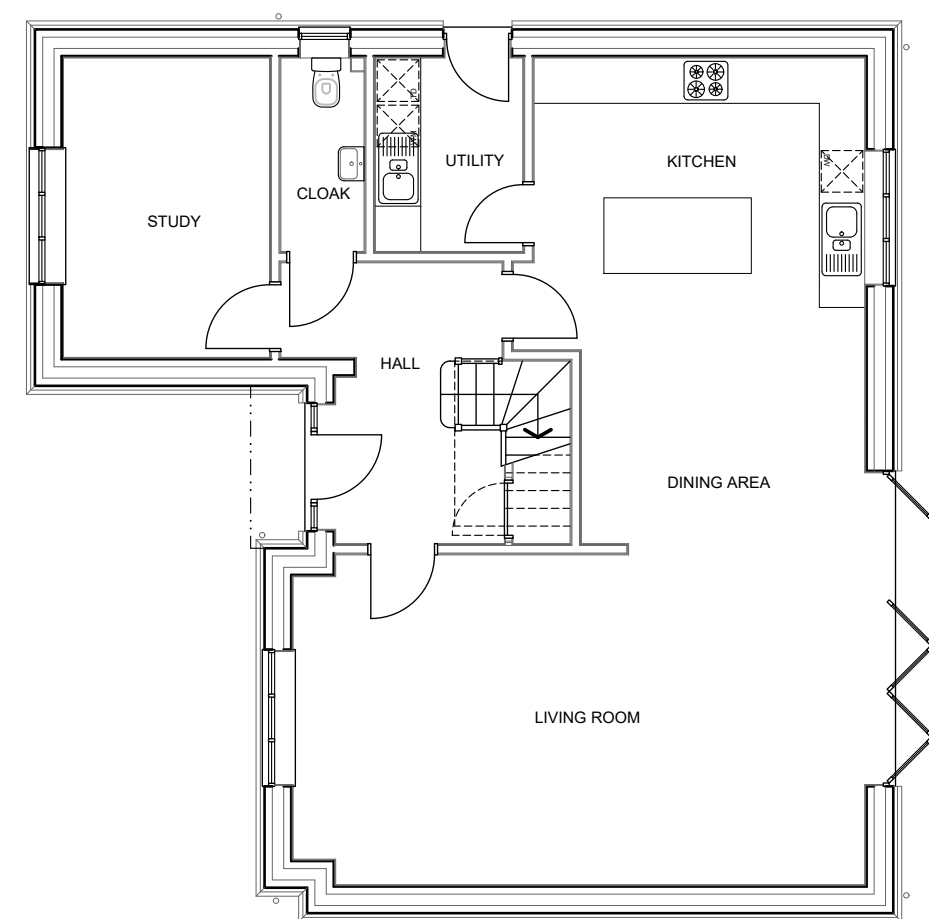

GROUND FLOOR PLAN

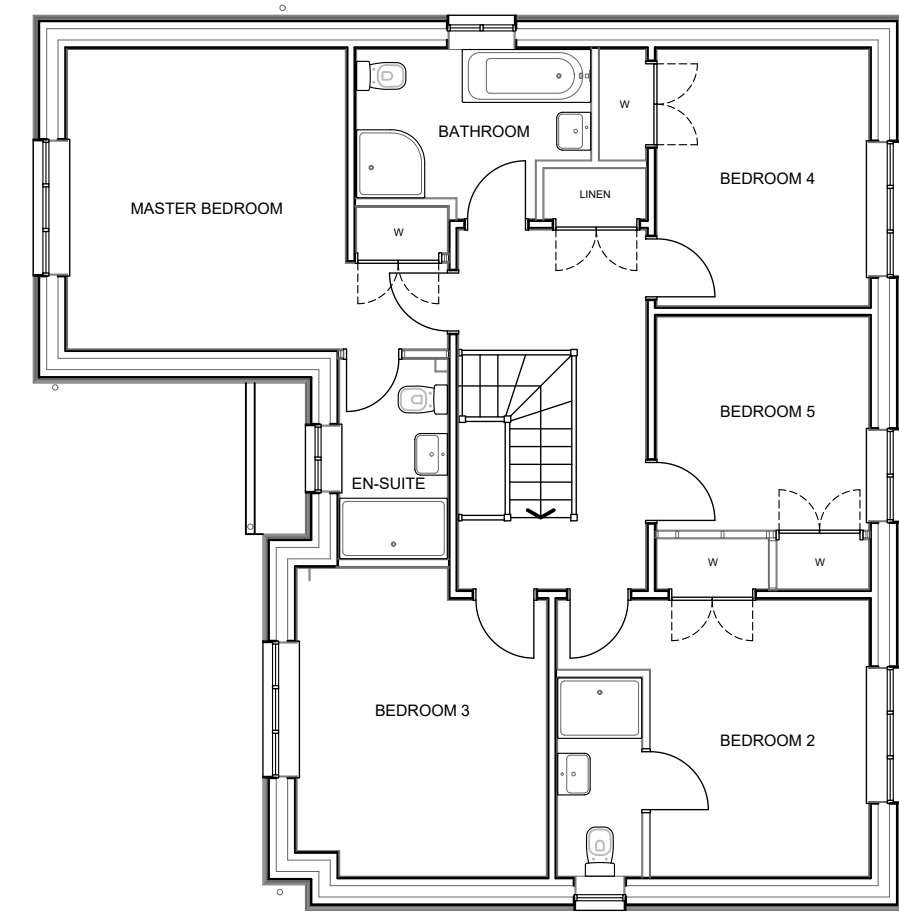

FIRST FLOOR PLAN

B Drawings amended following planners comments JB 11/21

**PLANNING**

THIS DRAWING IS TO BE SCALED FOR PLANNING PURPOSES ONLY. ALL RELEVANT DIMENSIONS AND LEVELS TO BE ASCERTAINED OR CHECKED AND VERIFIED ON SITE BEFORE SPECIFIC AREAS OF WORK ARE COMMENCED. All errors or discrepancies must be reported to the designer or contract administrator immediately on discovery. This drawing remains the sole copyright of KENT DESIGN PARTNERSHIP until such time as an assignable licence is granted. All materials, workmanship and components must comply with the relevant British Standards, Codes of Practice and any manufacturer instructions. Contractors should make themselves aware of accredited details and use as appropriate to ensure continuity of insulation and air barrier. Any divergence from accredited details should be noted and continuity of insulation and air barrier maintained. Note:- (not all positions marked similar positions should use Accredited Detail. Check with Contract Administrator, Designer or Architect if in doubt!) All work to be to the entire satisfaction of the NHBC or Local Authority not withstanding anything shown or indicated on these drawings. All workmanship and materials to be the best of their respective kind and at least equivalent of the appropriate British Standard Code of Practice. Damp proof courses and membranes to be built into new works in strict accordance with accepted building practice. All parties must check the drawings to ensure that the adequacy and suitability of weatherproofing details are satisfactory for the site conditions.

GREYSTONE, BANNISTER HILL, BORDEN, SITTINGBOURNE, KENT. ME9 8HU.

ASHBYRNE HOMES LTD.

**HOUSETYPE C  
PLANS & ELEVATIONS**

Drawn By	Checked By	Date	Scale	Size	Revision
JB	KDP	07/21	1:100	A1	B

Drawing Number

21.29\_PL13

